Baritone TC

Concert B♭

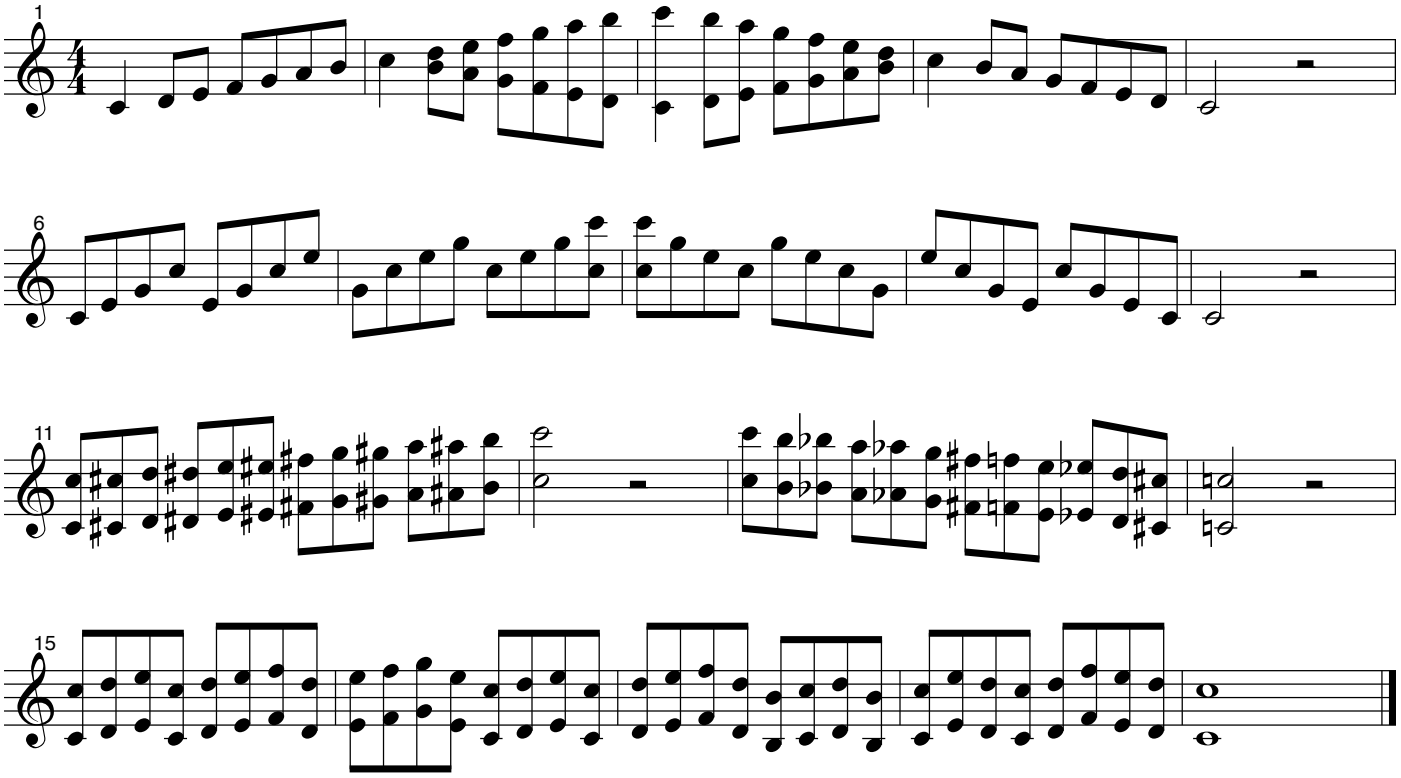
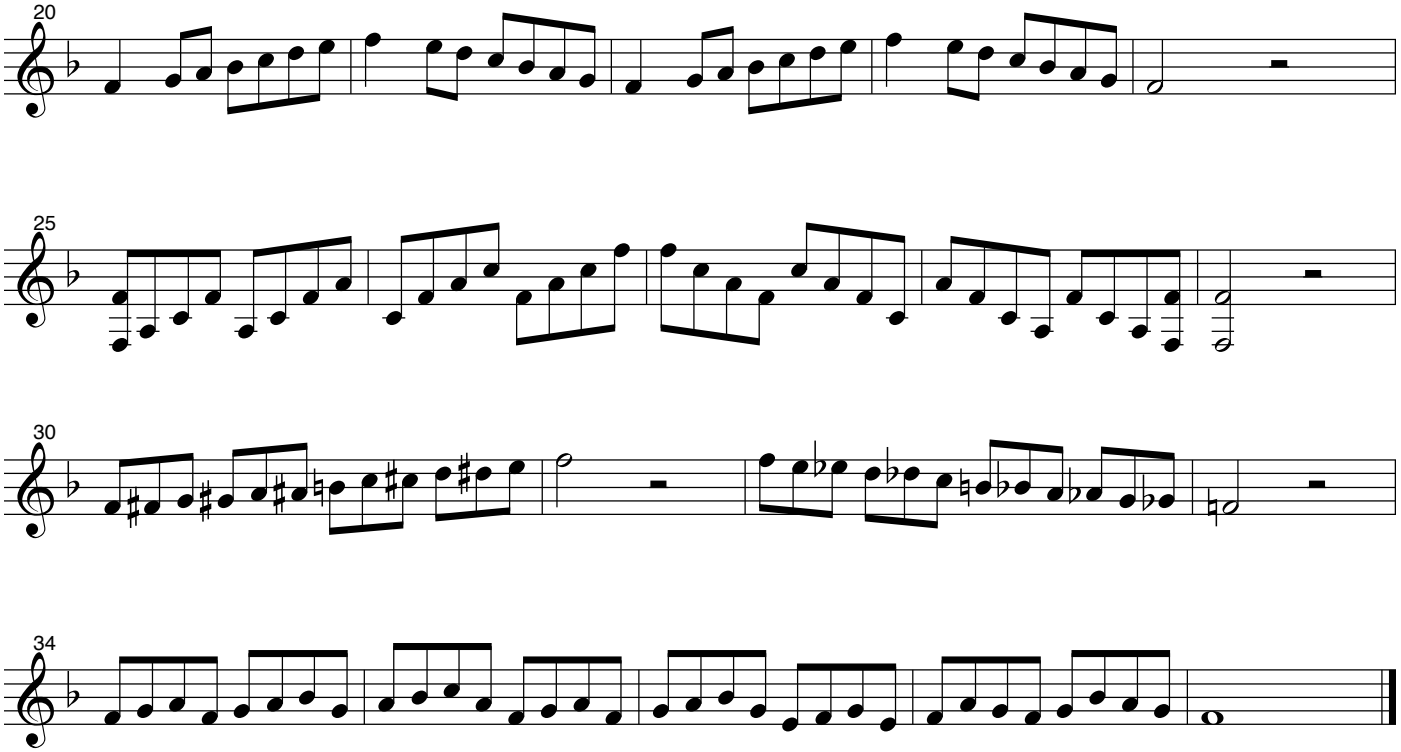
Concert E♭